

Existing Room Count Markup

Ground Floor Room Count - 10

© copyright Wimshurst Pelleriti, all rights reserved 2021

Do not scale- off this drawing. Wimshurst Pelleriti take no responsibility for any dimensions obtained by measuring or scaling from this drawing and no reliance may be placed on such dimensions. If no dimension is given, it is the responsibility of the recipient to ascertain the dimension specifically from the Architect or by site measurement.

The sizing of all structural and service elements must always be checked against the relevant engineers drawings. No reliance should be placed upon sizing information shown on this drawing.

A 10/09/2021 Planning
Revision Date Description

project
Roslin Beach Hotel
Thorpe Esplanade, Thorpe Bay, Southend-on-Sea SS1 3BG

drawing title
First Floor Plan Existing

drawing number WP-0753-A-0003-P-00	revision A
scale @ A1 / A3 1:200 / 400	revision date 10/09/2021
drawing purpose PLANNING	

0 1m 5m 10m

N

WIMSHURST PELLERITI

The Mews,
6 Putney Common, SW15 1HL

0208 780 2206
Info@wp.uk.com
wimshurst-pelleriti.com

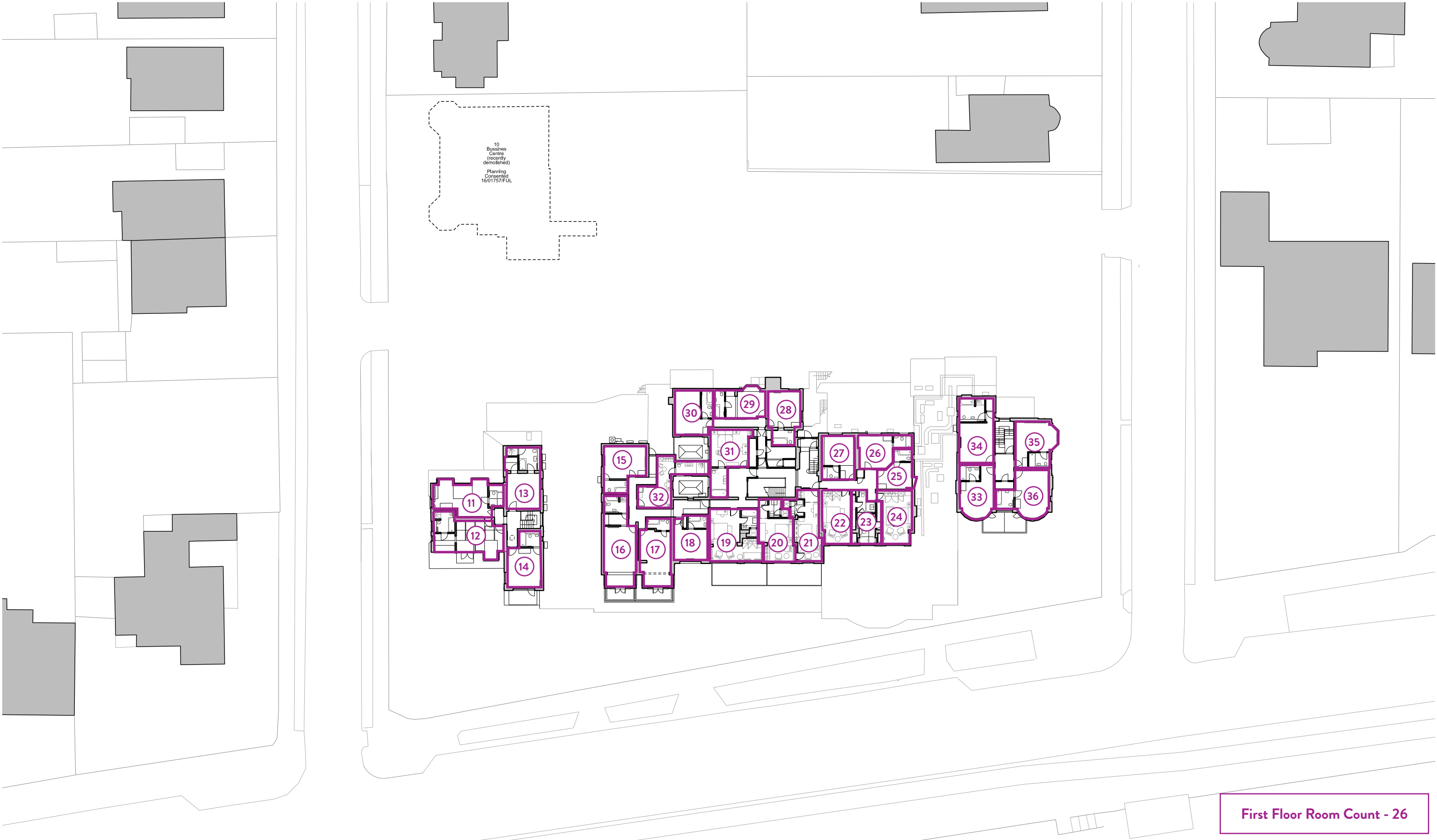

First Floor Room Count - 26

Existing Room Count Markup

© copyright Wimshurst Pelleriti, all rights reserved 2021

Do not scale- off this drawing. Wimshurst Pelleriti take no responsibility for any dimensions obtained by measuring or scaling from this drawing and no reliance may be placed on such dimensions.If no dimension is given, It is the responsibility of the recipient to ascertain the dimension specifically from the Architect or by site measurement.

The sizing of all structural and service elements must always be checked against the relevant engineers drawings. No reliance should be placed upon sizing information shown on this drawing.

N

0 1m 5m 10m

A	10/09/2021	Planning
Revision	Date	Description

project
Roslin Beach Hotel
Thorpe Esplanade, Thorpe Bay, Southend-on-Sea SS1 3BG

drawing title
First Floor Plan
Existing

drawing number	revision
WP-0753-A-0004-P-01	A
scale @ A1 / A3	revision date
1:200 / 400	10/09/2021
drawing purpose	
PLANNING	

WIMSHURST PELLERITI

The Mews,
6 Putney Common, SW15 1HL

0208 780 2206
Info@wp.uk.com
wimshurst-pelleriti.com

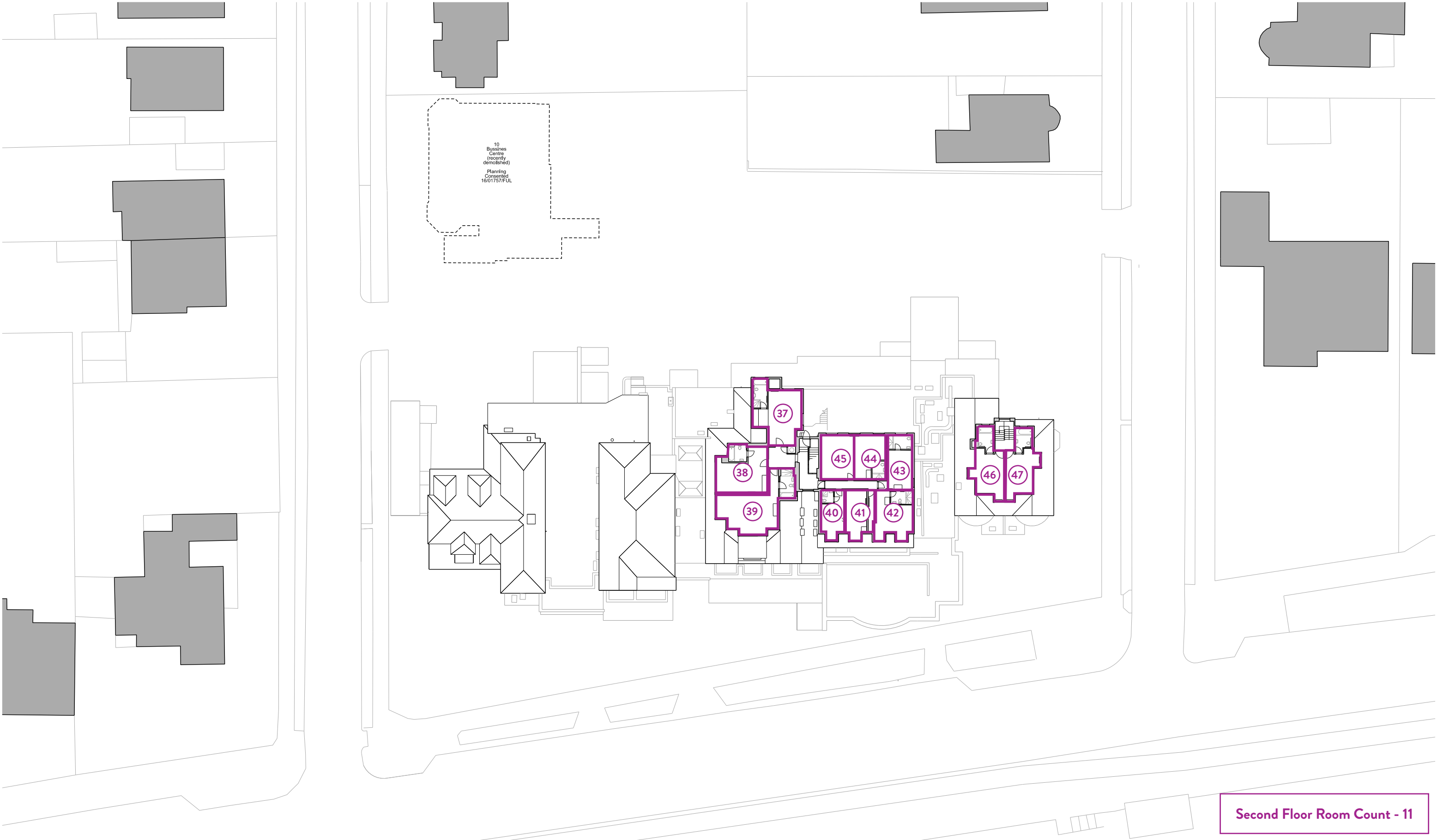

Second Floor Room Count - 11

Existing Room Count Markup

© copyright Wimshurst Pelleriti, all rights reserved 2021

Do not scale- off this drawing. Wimshurst Pelleriti take no responsibility for any dimensions obtained by measuring or scaling from this drawing and no reliance may be placed on such dimensions.If no dimension is given, It is the responsibility of the recplent to ascertain the dimension specifically from the Architect or by site measurement.

The sizing of all structural and service elements must always be checked against the relevant engineers drawings. No reliance should be placed upon sizing information shown on this drawing.

A

Revision

10/09/2021

Date

Planning

Description

N

0

1m

5m

10m

project

Roslin Beach Hotel

Thorpe Esplanade, Thorpe Bay, Southend-on-Sea SS1 3BG

drawing title

Second Floor Plan

Existing

drawing number

WP-0753-A-0005-P-02

revision

A

scale @ A1 / A3

1:200 / 400

revision date

10/09/2021

drawing purpose

PLANNING

WIMSHURST PELLERITI

The Mews,
6 Putney Common, SW15 1HL

0208 780 2206
Info@wp.uk.com
wimshurst-pelleriti.com

Existing Room Count Markup
Consented 10 Clievdn Road Plans

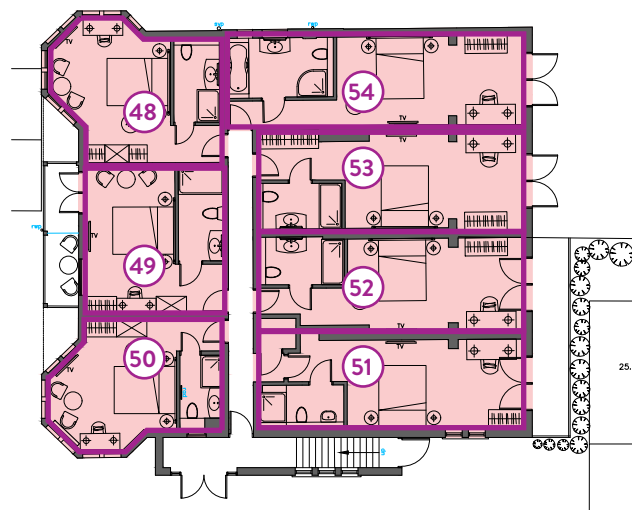

Consented Ground Floor Plan

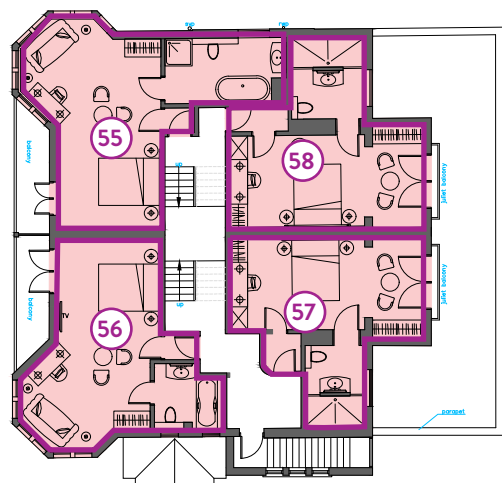

Consented First Floor Plan

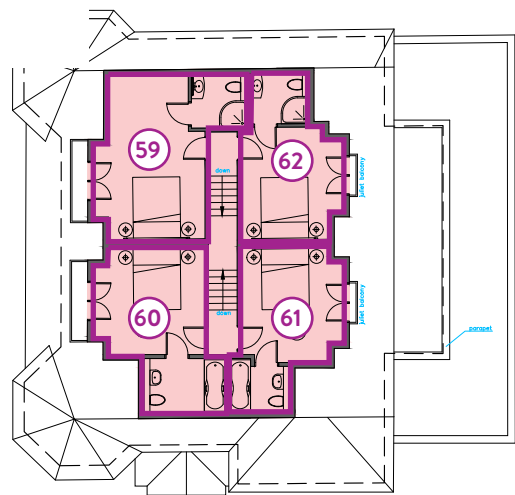

Consented Second Floor Plan

*Drawings by ADS Design Associates

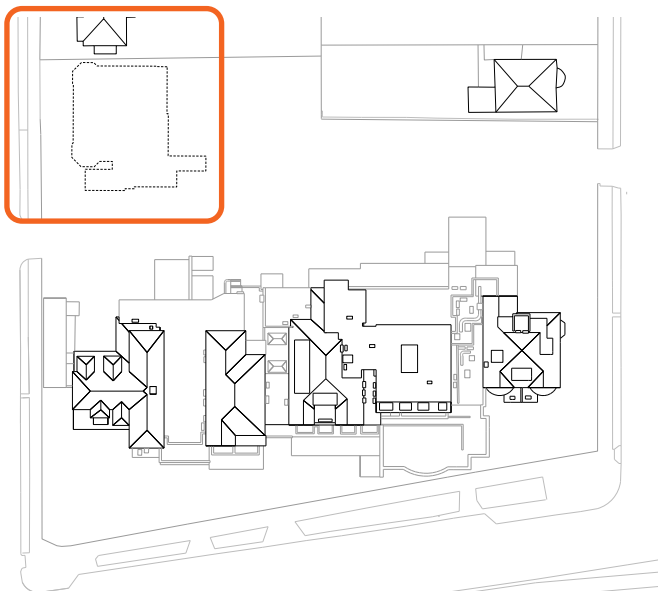

10 Clievdn Road Count - 15

Room Count Summery

GF	10 Rooms
L01	26 Rooms
L02	11 Rooms
10 CR	15 Rooms
Total	62 Rooms